



INTERNATIONAL SOCIETY OF COSMETOGYNECOLOGY

An Association of Specialists in Female Cosmetic Surgery and Medicine

Cosmetic Breast Surgery

*Workshop and Live Surgery
Seminar and Hands-on Training*

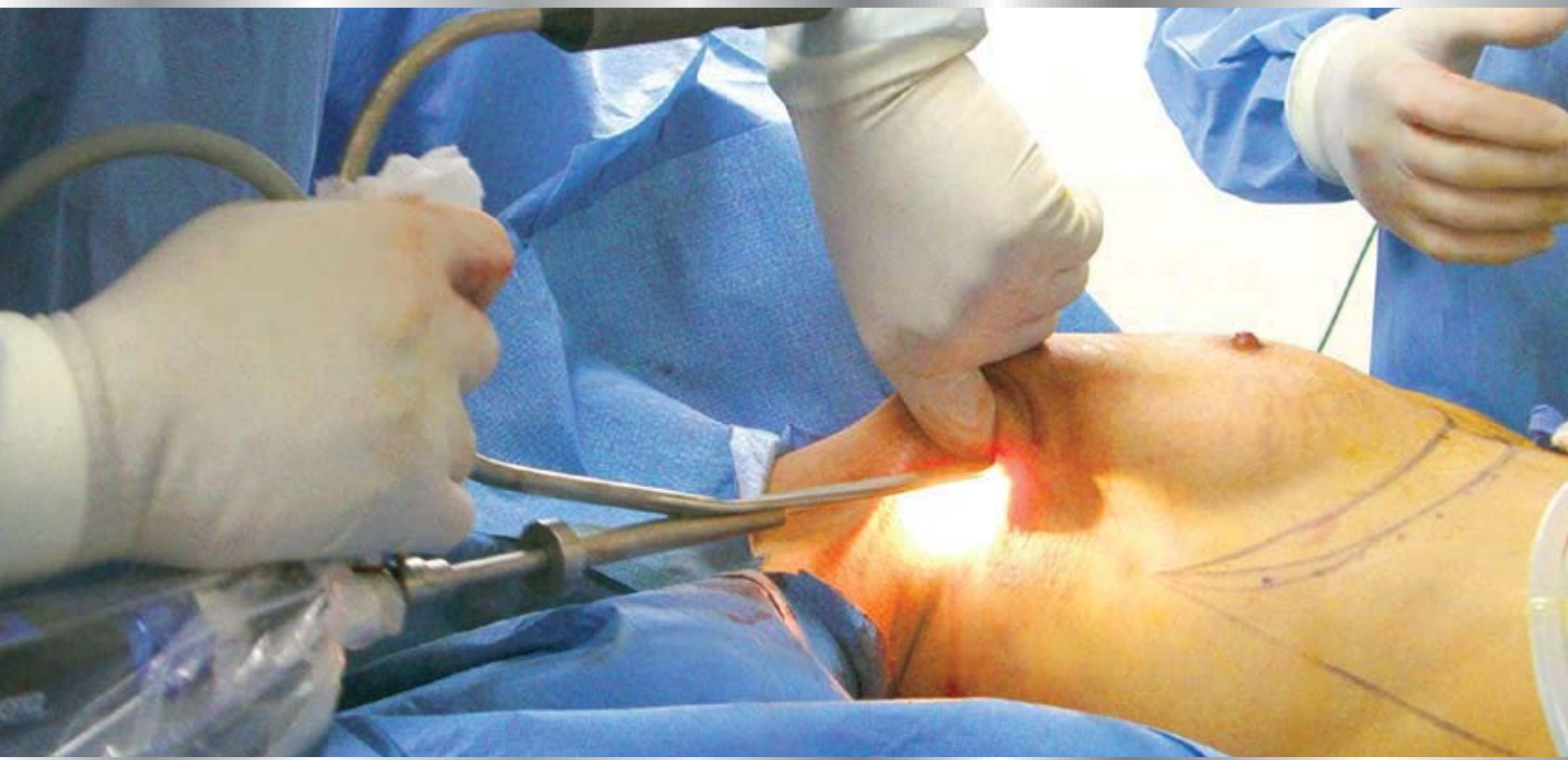

Accredited for up to 16 hours of AMA PRA
Category 1 CME Credits™

LOCATION

Pelosi Medical Center
350 Kennedy Boulevard
Bayonne, NJ 07002

FACULTY

MARCO A. PELOSI II, MD
MARCO A. PELOSI III, MD

2014 DATES

March 7-8
May 30-31
September 5-6



ACADEMY OF MEDICINE
OF RICHMOND

*This program is jointly sponsored by the International Society of Cosmetogynecology
and the Academy of Medicine of Richmond, NY*



Cosmetic Breast S

TARGET AUDIENCE

This course is designed for surgeons seeking to expand their range of safe and effective body contouring options. At the conclusion of this course, attendees will be knowledgeable in the principles of effective cosmetic breast surgeries and be able to safely and effectively perform these procedures under local, sedation or general anesthesia.

FACULTY

Marco Pelosi II, MD, FACOG, FACS, FICS, FAACS - Course Director and CME Coordinator; Director of Pelosi Medical Center; President and Founder, ISCG, Bayonne, NJ

Marco Pelosi III, MD, FACOG, FACS, FICS, FAACS - Associate Director of Pelosi Medical Center; Vice President and Co-Founder, ISCG, Bayonne, NJ

ACCREDITATION

This activity has been planned and implemented in accordance with the Essential Areas and policies of the Medical Society of the State of New York (MSSNY) through the joint sponsorship of the Academy of Medicine of Richmond and the International Society of Cosmetogynecology. The Academy of Medicine of Richmond is accredited by the Medical Society of the State of New York to provide continuing medical education for physicians. The Academy of Medicine of Richmond designates this live activity for a maximum of 16 hours of AMA PRA Category 1 Credits™. Physicians should claim only the credit commensurate with the extent of their participation in the activity.

COMMERCIAL SUPPORT

All education grants for continuing medical education programs sponsored by the Academy of Medicine are in strict compliance with the guidelines of the Accreditation Council for Continuing Medical Education (ACCME).

A copy of these standards for commercial support is available upon request.

FACULTY DISCLOSURE

The Academy of Medicine of Richmond relies upon invited faculty participants in its CME programs to provide educational information that is objective and free of bias as much as possible. In the spirit, and in accordance with the guidelines of the program sponsor, the faculty participants are expected to indicate any commercial relationship that may be perceived as real or apparent conflicts of interest.

CERTIFICATION OF CME CREDIT

Following completion of the program, the Academy of Medicine of Richmond will issue certificates to all participants based on documented attendance at the various educational sessions.

DAY ONE (FRIDAY)

09:00 – 09:30 am	Breakfast and Opening Comments
09:30 – 10:00 am	Breast surgical anatomy and the fundamentals of breast aesthetics: Shape, cleavage, symmetry, size, body types, ptosis, nipple-areolar complex position and appearance.
10:00 – 10:15 am	Applying breast aesthetics to surgery. An overview of breast augmentation, reduction mammoplasty and mastopexy.
10:15 – 10:30 am	Augmentation mammoplasty. Patient assessment and selection. Preoperative workup. Breast volume determination. Selecting the type of implant.
10:30 – 10:45 am	Augmentation mammoplasty techniques: The standard inframammary, periareolar and axillary approaches. Advantages and disadvantages of each approach. Selecting the implant position: subglandular or subpectoral Advantages and disadvantages
10:45 – 11:15 am	The endoscopic-assisted axillary approach for breast augmentation. Key anatomical landmarks and measurements for placement of the implants.
11:15 – 11:30 am	Breast augmentation using autologous fat injections. Technique. Advantages and disadvantages of the procedure.
11:30 – 11:45 am	COFFEE BREAK
11:45 – 11:55 am	Immediate and delayed post operative care of breast implants.
11:55 – 12:30 pm	Prevention and management of breast implant complications: Capsular contraction, deflation/rupture, hematoma, infection, symmastia, Mondor's disease, scarring.

Surgery Program

12:30 – 01:30 pm Augmentation mammoplasty video session.

01:30 – 02:30 pm LUNCH

02:30 – 05:00 pm LIVE SURGERY.
Endoscopic assisted transaxillary breast augmentation under local tumescent anesthesia.
Marco A. Pelosi III, MD (room 6)
Marco A. Pelosi II, MD (room 7)

05:00 – 05:15 pm COFFEE BREAK

05:15 – 06:00 pm Postoperative case analysis.

06:00 – 06:30 pm Round table discussion.

DAY TWO (SATURDAY)

09:00 – 09:30 am CONTINENTAL BREAKFAST

09:30 – 10:00 am Reduction mammoplasty: Fundamentals, surgical approaches, postoperative care, problems and complications.
Long-term results.

10:00 – 10:30 am Reduction mammoplasty with liposuction under local tumescent anesthesia technique.
Advantages/disadvantages.

10:30 – 11:00 am An overview of mastopexy procedures.

11:00 – 11:15 am Treatment of gynecomastia with liposuction under local tumescent anesthesia.

11:15 – 11:30 am Tips for starting a cosmetic breast practice.

11:30 – 11:45 am COFFEE BREAK

11:45 – 12:15 pm Dealing with breast aesthetic problems: Axillary breasts, submammary breasts, constricted breasts, breast asymmetry, low inframammary fold, ptosis, nipple inversion and hypertrophy, combined augmentation/mastopexy.

12:15 – 01:30 pm Video session

01:30 – 02:30 pm LUNCH

02:30 – 05:00 pm LIVE SURGERY
Endoscopic assisted breast augmentation. Breast reduction with liposuction and breast augmentation with autologous fat transfer.
Marco A. Pelosi III, MD (room 6)
Marco A. Pelosi II, MD (room 7)

05:00 – 05:15 pm COFFEE BREAK

05:15 - 05:45 pm Postoperative case analysis.

05:45 - 06:15 pm Round table discussion.

06:15 - 06:30 pm Distribution of certificates.

REGISTRATION FORM

Cosmetic Breast Surgery Workshop

(Limited Enrollment)

Workshop Date _____

Course Fee: Includes attendance at all applicable sessions, syllabus materials, continental breakfast, breaks, lunch, and shuttle transportation services from the Hyatt Regency Hotel to the Pelosi Medical Center.

	Non-Member	ISCG Member	Amount
Physician	\$6,900	\$6,300	
Clinical Support Staff (covers meals and shuttle)	\$300	\$300	
		TOTAL	\$

PHYSICIAN ATTENDEE (please print)	PAYMENT INFORMATION
First Name _____ M.I. _____	<input type="checkbox"/> Check (Make check payable to: ISCG) <input type="checkbox"/> Visa <input type="checkbox"/> Mastercard <input type="checkbox"/> Amex
Last Name _____ Title _____	Card # _____
Mailing Address _____	Exp. Date _____ *CVV2/CVC2 _____ (REQUIRED)
_____ City _____	Name on Card (print) _____
State _____ Zip _____	Signature _____ *
Country _____	CVV2/CVC2: For Visa and Mastercard – the last 3 digits printed in the signature space on the back of the credit card. For American Express – the 4-digit number on the front of the card.
Phone _____	BILLING ADDRESS:
Fax _____	Street Address _____
Email: _____	City _____ State _____ Zip _____ Country _____
Medical License # _____	COURSE LOCATION
Specialty _____	The Pelosi Medical Center, located at 350 Kennedy Blvd. (between 12th & 13th St), Bayonne, NJ, is approximately 15 minutes driving distance from the Newark Airport hotels
Print your name below as you would like it to appear on your certificate: _____	CANCELLATION AND REFUNDS
Name of additional clinical support staff (non-physicians) who will be accompanying you at the preceptorship (include credentials). _____ _____	Requests for cancellation of course registration must be made in writing by fax to 201-339-5030 or email to contact@iscgyn.com no later than one week prior to the first day of the course. No refunds of registration fees will be issued after that time.
	HOW DID YOU HEAR ABOUT US Magazine _____ Convention _____
	Search Engine _____ Mailing _____ Newspaper _____ Friend _____
	Doctor _____ Other _____

For questions on course content, contact **Dr. Marco Pelosi II** or **Dr. Marco Pelosi III** at tel (201) 436-8025 or contact@iscgyn.com

Please return this completed form with payment by MAIL to **ISCG • 350 Kennedy Boulevard • Bayonne, NJ 07002**

To expedite the registration process, you may FAX a copy of the completed form to ISCG at fax (201) 339-5030 • Attn: Course Coordinator • tel (201) 436-8025 • contact@iscgyn.com

Visit the **International Society of Cosmetogynecology** at www.iscgyn.com

HOTELS

A
Wyndham Garden Hotel - Newark Airport
550 Route South, Newark, NJ 07114
T: 973-824-4000
Driving Distance: 10.8 mi

B
Holiday Inn Newark Int'l Airport
160 Frontage Rd, Newark, NJ
T: 973-589-1000
Driving Distance: 8.0 mi

DRIVING DIRECTIONS

From points north of Bayonne, New Jersey:

Take the New Jersey Turnpike South, crossing along New Jersey Turnpike Extension Bridge over Newark Bay, to Exit 14A (Bayonne). After tollbooth, bear left at traffic light and proceed straight ahead to Avenue E. Continue on Avenue E until you reach 12th street. Make a right at 12th street and continue for 3 blocks until you reach JFK Boulevard. Pelosi Medical Center is located between 11th and 12th street on JFK Boulevard.

From New Jersey points south of Bayonne, New Jersey:

Take the New Jersey Turnpike North to Exit 14A (Bayonne). After tollbooth, bear left at traffic light and proceed straight ahead to Avenue E. Continue on Avenue E until you reach 12th street. Make a right at 12th street and continue for 3 blocks until you reach JFK Boulevard. Pelosi Medical Center is located between 11th and 12th street on JFK Boulevard.

From points west of Bayonne, New Jersey:

Travel on Interstate Route 78 East to the New Jersey Turnpike. Follow signs for the Holland Tunnel, crossing along New Jersey Turnpike Extension Bridge over Newark Bay, to Exit 14A (Bayonne). After tollbooth, bear left at traffic light and proceed straight ahead to Avenue E. Continue on Avenue E until you reach 12th street. Make a right at 12th street and continue for 3 blocks until you reach JFK Boulevard. Pelosi Medical Center is located between 11th and 12th street on JFK Boulevard.

* SHUTTLE SERVICE

Free shuttle transportation service is provided between the Hyatt Regency Jersey City on the Hudson and Pelosi Medical Center. To reserve a seat, please send an email to contact@iscgyn.com. Indicate your full name and the dates you will be attending the course. We will then send you an email confirmation. The shuttle can be identified by a sign in its windshield that states ISCG Workshop. It will arrive at the hotel 15 minutes prior to its departure time.

Shuttle Schedule	Friday	Saturday
Depart from Hyatt Regency Hotel to Pelosi Medical Center	8:30 am	8:30 am
Depart from Pelosi Medical Center to Hyatt Regency Hotel	6:30 pm	6:30 pm

C
Hyatt Regency Jersey City on the Hudson
2 Exchange Place in Jersey City, New Jersey, offers a discounted room rate to all ISCG course attendees. You can receive the discounted rate by entering the Group/Corporate # 45411 online at www.jerseycity.hyatt.com during the reservation process or by calling 201-469-1234 and mentioning the Group/Corporate # to the reservations personnel.

